Easy Tunes to Solfege
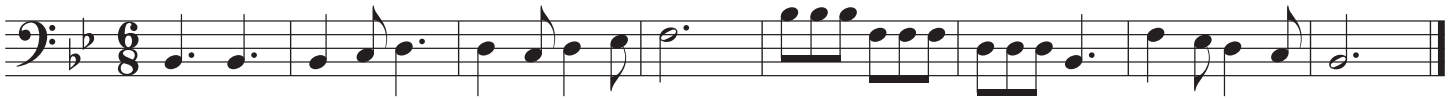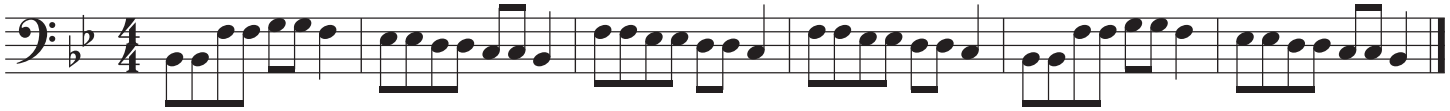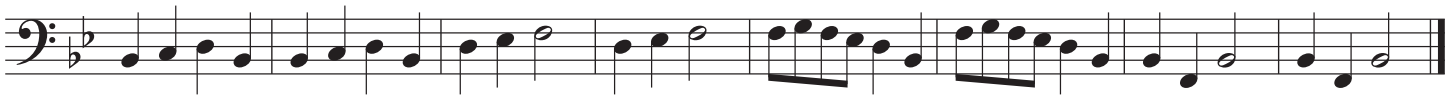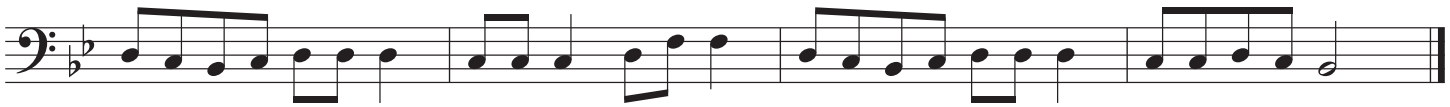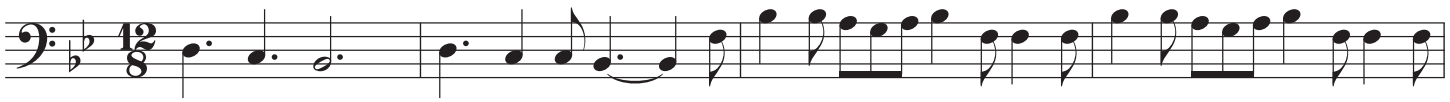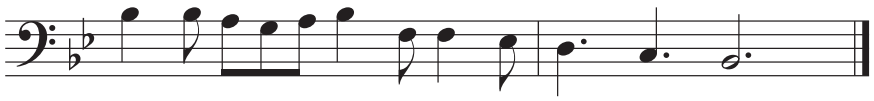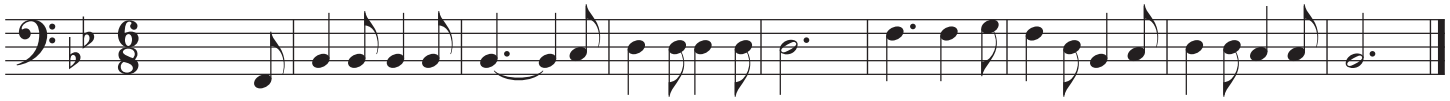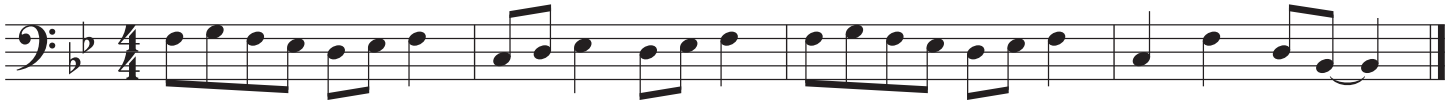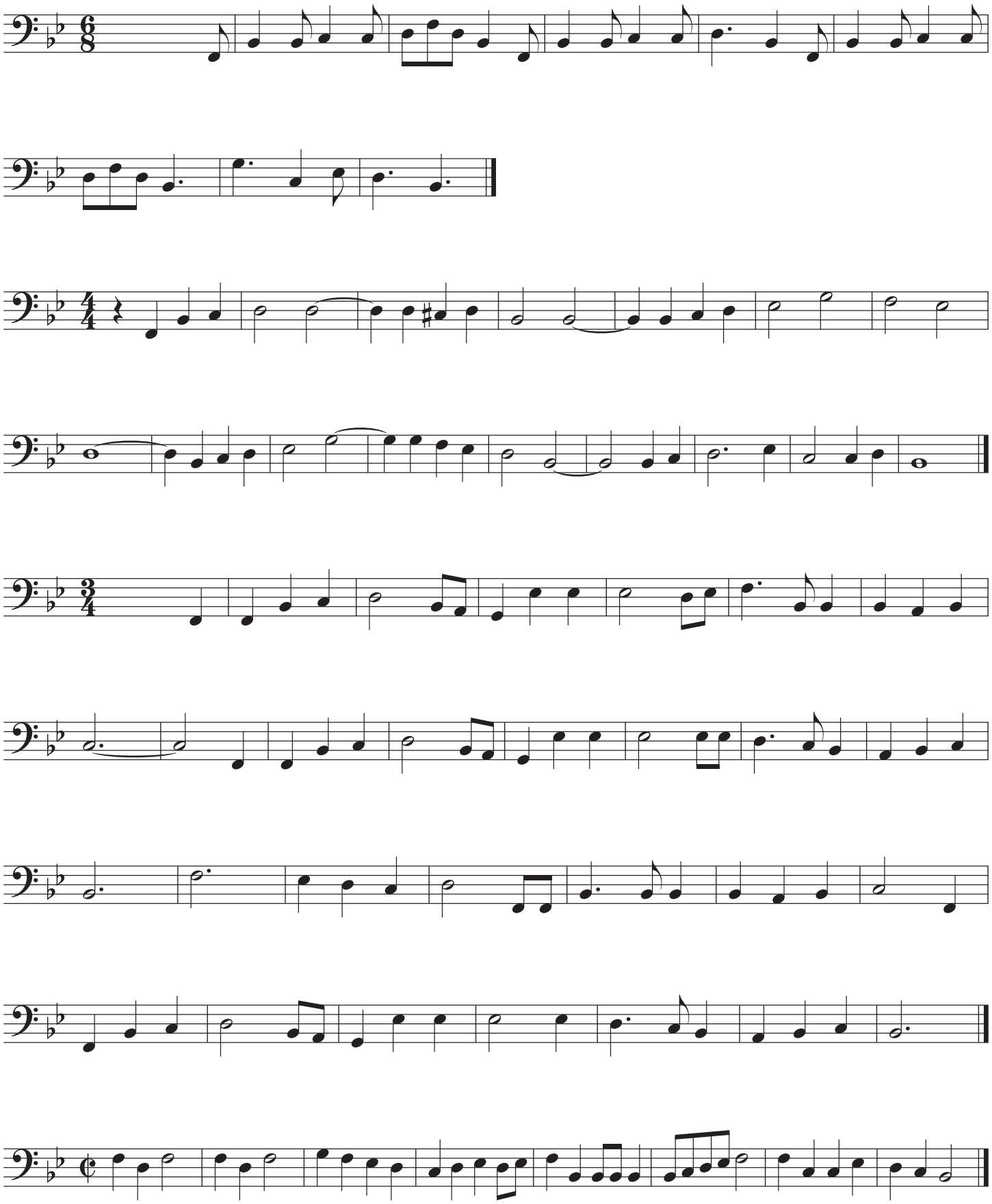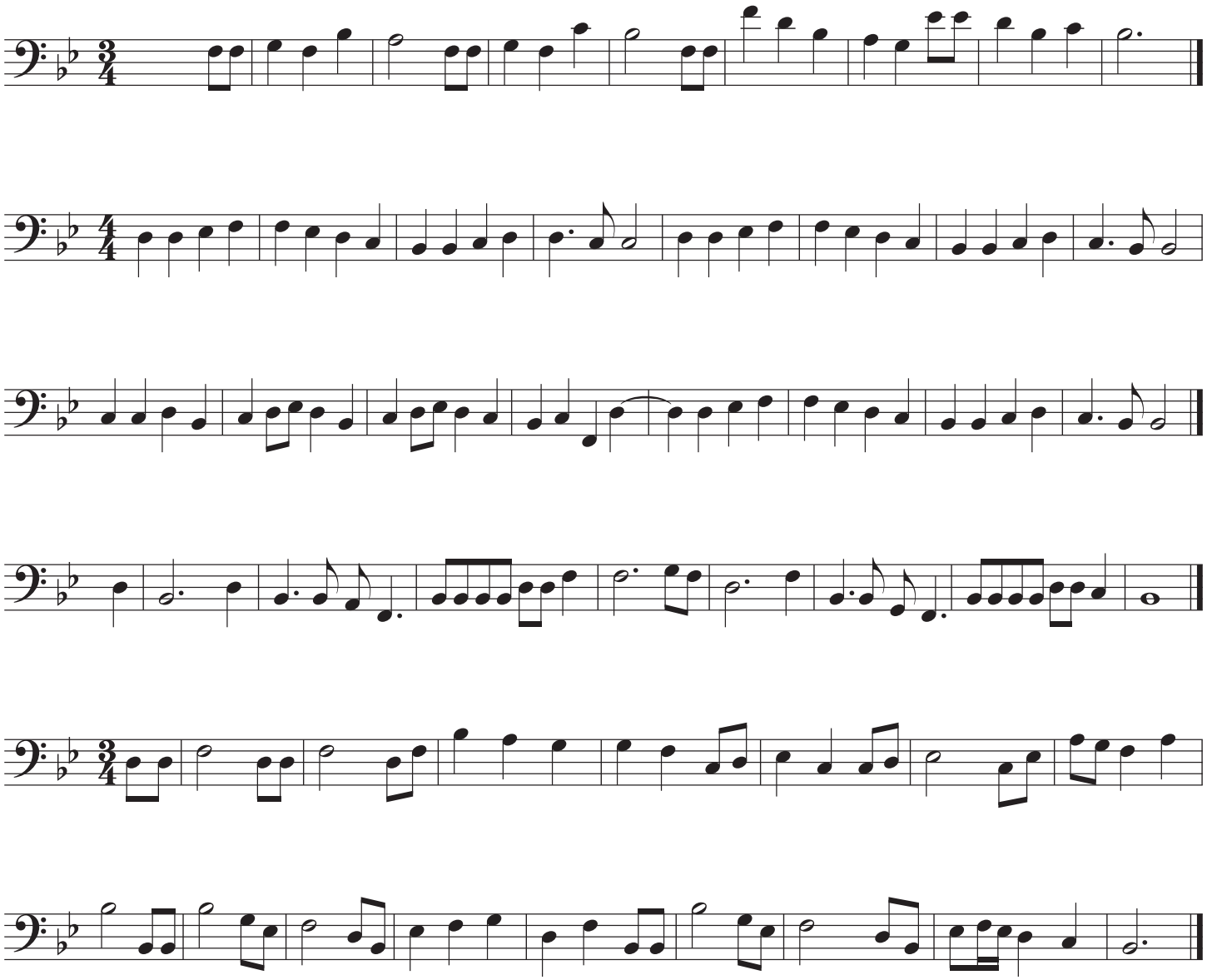
1. Moveable Do
2. Whatever Key/Octave is comfortable
3. Slow is good!